

HOYT ARBORETUM FRIENDS  
**ANNUAL REPORT**



**2016**



## 2016 Accomplishments



### OUR TREE & PLANT COLLECTIONS

- Began a three-year renovation of the Red Pine collection
- Installed a state-of-the-art irrigation system around the Stevens Pavilion
- Opened the new Bamboo Forest with a sculpture by Portland artist Ivan McLean
- Procured 72 rare plants and planted 87 seedlings
- Repaired extensive storm damage to trails and trees



### HOYT ARBORETUM VOLUNTEERS

- Managed 610 volunteers with over 8,910 hours of service
- Hosted 79 arborists from 30 companies for the 29th annual Arborists in the Arboretum
- Set the city-wide record for Parke Diem participation, hosting 80 volunteers who contributed 240 hours of work
- Volunteer herbarium archivists added over 100 vouchers to the Hoyt Arboretum Herbarium (HAH)



### EDUCATION, TOURS & CLASSES

- Held 21 classes on topics including winter plant identification, ethnobotany, diagnosing plant disease, and Northwest native conifer identification to 219 students
- 20 volunteer tour guides led more than 1,200 participants on interpretative tours
- Increased the number of kids participating in educational tours by 18% from the previous year



### FUNDRAISING & STEWARDSHIP

- Added 171 new members, bringing membership to a total of 791
- Raised a record \$101,815 at the annual Forage in the Forest event, netting \$85,044
- Received a bequest from the Nancy Hebb Freeman Trust for \$325,000
- Accomplished goals laid out in 2012–2016 Strategic Plan and initiated planning process for 2017–2021

## Dear Hoyt Arboretum Friends,

Thirty years ago, friends and neighbors of Hoyt Arboretum joined together with a mission: to maintain and improve Hoyt Arboretum and its collections for all people through advocacy, resources, awareness, and education. Thanks to you, Hoyt Arboretum Friends has accomplished so much over those 30 years. This past year was no exception, and I hope you'll read on to get an overview of what was accomplished in 2016 and the ongoing projects we're looking to continue in the coming year.

One of our favorite projects is the renovation of the Red Pine Collection that we began in 2016, thanks to a \$50,000 donation from a very generous arboretum supporter. The renovation of this area—which contains about half of our 42 species of pines—will remove competitive understory plants, prune for tree health, and remove dead and unhealthy trees. As part of this project, we'll also be able to secure seed for additional pine species with the goal of increasing our collection to 65 species over the next five years, which would give us the most diverse collection open to the public in the country.

An arboretum is a promise to future generations. Just as we are enjoying mature, awe-inspiring trees that were planted many years ago, the trees we plant today will grow to provide shade, beauty, and value for generations to come. More than 6,000 specimens from around the world grow here, including more than 2,300 species, 63 of which are vulnerable or endangered. Hoyt Arboretum is a living classroom where anyone can enjoy trees and plants that are both familiar and unexpected.

Through your financial and volunteer support we have worked together to steward Hoyt Arboretum—Portland's museum of living trees. But we have so much more to do to enhance the arboretum's collection and educate the community about trees and plants and our role in global conservation efforts.

It takes all of us—members, donors, volunteers, board, and staff to nurture this special place. We are so grateful for your investment in conservation and for helping Hoyt Arboretum grow.

With appreciation,

Keith Dubanevich  
*Board President*



Anna Goldrich  
*Executive Director*





# BAMBOO FOREST *Opening*

We celebrated the grand opening of the Bamboo Forest in July 2016 in conjunction with the annual Portland Bamboo Festival. This project was the culmination of a 10-year vision to create the largest bamboo collection in the Pacific Northwest, featuring over 30 global species. Suspended over the collection's pond is a steel sculpture by Portland artist Ivan McLean entitled Basket of Air, which is an official installation in the City's public art collection.

Planting for the Bamboo Forest began in the summer of 2014, and many staff and volunteer hours went into excavating, planting, and readying the area for public visitors. Over the next few years, some species will grow to cover the entire 0.36 acres, creating a bamboo tunnel through the forest.

Our thanks to Janice Stewart and Gordon Allen through the Allen Family Foundation, the Ned Jaquith Foundation, the ESCO Foundation, the Nancy Hebb Freeman Trust, the deWeese family and Bamboo Garden Nursery, whose generosity helped us realize the vision of a beautiful Bamboo Forest.





## CHANGES AT HOYT ARBORETUM FRIENDS IN 2016

2016 brought changes inside at Hoyt Arboretum as well. As many of you know, our Executive Director, Peggie Schwarz retired at the end of 2016. Peggie made such a difference during her five years and leaves behind a healthy and vibrant organization. We thank her for her years of leadership and service.

Our new Executive Director, Anna Goldrich, took the reins in January and will be leading us through our new five-year strategic plan. That plan includes a number of ambitious goals, including engaging more children from around the region in conservation education programs at Hoyt Arboretum.



Bottom left: Installing art by Ivan McLean for the grand opening of the Bamboo Forest. Top left: Staff and volunteers installing the irrigation system around the Stevens Pavilion. Top right: Restoration in the Red Pine Collection. Bottom right: Curator Martin Nicholson felling trees.

## From the Curator

2016 was a low planting year in the arboretum with 87 additions to the field, which was due to a shortened planting season as spring 2016 was very dry. We suffered some plant loss as new plants weren't able to establish root systems before dry conditions set in. It was the earliest year we've ever started watering, with the Tuesday Crew taking on their summer maintenance routes in May, compared to late June most years. The summer was moderate with many days in the 80s and few 90 or above—the trees weren't stressed and growth was good well into the fall, especially in irrigated areas. Losses for the year were 122 (including 32 nursery plants). The reasons for losses were mixed, as were the species of dead plants.

Some plants of special interest added to the field were *Carpinus*

*kawakamii*, *Borinda macclureana*, and *Phyllocladus alpinus*. We added many new plants to the nursery, including seven species of pines. Many vouchers were added to the herbarium—as the verification process continues, 480 species have now been collected, stored, and verified. Erin Riggs left the position as taxonomist (and is now curating another herbarium full time), and we were fortunate to hire Mandy Tu to replace her. Mandy has been busy mounting many collected samples in preparation for verification with the support of our herbarium volunteers.

Our big project for the year was the Red Pine renovation. The work focused on invasive species removal and reducing competition between collection trees and other species. We removed dead

trees and pruned the first priority list of collection trees. Additional pines were acquired, both plants and seed, adding a total of 11 new species to the collection. In 2017, second priority pruning and additional weed removal will occur.

2016 ended with cold and wet weather. An ice storm on December 6 caused extensive damage, with 45 trees lost entirely and many additional trees requiring triage pruning. A huge thanks to the many volunteers who helped out with storm debris removal and to PP&R staff: Mark, Kirsten, Vinny, and Jayne who fed the chipper and spent days running the chainsaw to open the trails up for our visitors.

Martin Nicholson  
*Curator*

# 2016 FINANCIALS

2016 was a very strong financial year for Hoyt Arboretum Friends. Individual contributions more than doubled, helped by the bequest from the Nancy Hebb Freeman Trust which added \$275,000 in income in 2016. Meanwhile expenses were managed well with an overall increase in expenses of only 12% from the prior year. Collection and landscape services and other contract services are both large expense line items and relate directly to our program activities. Our reserves have increased by 56% and now represent approximately six months of operating expenses.

Megan Whalen  
Treasurer

## STATEMENT OF ACTIVITIES

REVENUE	
Individual Contributions	515,160
Membership Contributions	13,170
Corporate Contributions	27,989
Government Grants	13,000
Rental Income	35,685
Fees for Service	9,428
Event Income	13,625
Merchandise Sales	52,117
In Kind Contributions	122,814
Foundation Grants	4,383
Investment Income	2,214
Gain/ (Loss) on Investments	10,708
Other Revenue	3,527
<b>Total Revenue</b>	<b>823,820</b>
EXPENSES	
Salaries and Wages	142,492
Payroll Taxes	12,037
Health Insurance	16,981
Workers Comp Insurance	1,153
Accounting Services	11,781
Collections & Landscape Services	31,639
Computer & Website Services	3,037
Marketing and Public Relations	2,619
Other Contract Services	51,211
Cost of Merchandise	24,980
Mileage and Travel	3,651
Staff Training	655
Meals and Entertainment	3,066
Office Supplies	5,135
Gardening Supplies & Tools	3,123
Insurance	3,465
Telecommunications	1,536
Printing and Publications	20,504
Postage and Delivery	4,523
Dues and Subscriptions	1,720
Recognition and Awards	1,462
Miscellaneous Expenses	193
Misc. Fees and Taxes	328
Bank Charges	4,078
In Kind Raffle Expense	122,814
OCF Expenses	1,732
<b>Total Expenses</b>	<b>475,915</b>
<b>Change in Net Assets</b>	<b>347,905</b>

## STATEMENT OF FINANCIAL POSITION

ASSETS	
Petty Cash	\$150
Money Market	439,779
Checking	37,161
Savings	60,882
Endowment at Cost	152,742
Endowment Unrealized Gain/Loss	53,102
Accounts Receivable	27,918
Prepaid Expenses	2,799
Merchandise Inventory	7,014
<b>Total Assets</b>	<b>781,547</b>
LIABILITIES	
Accounts Payable	\$2,215
Accrued Vacation	3,785
Payroll Liabilities	5,000
<b>Total Liabilities</b>	<b>10,999</b>
NET ASSETS	
<i>Unrestricted:</i>	
<i>Available for Operations:</i>	
Operations	383,487
Reserves	129,433
Special Opportunities	5,000
<b>Total Available for Operations</b>	<b>517,920</b>
Board Designated Endowment	173,409
<b>Total Unrestricted Net Assets</b>	<b>691,329</b>
<i>Temporarily Restricted Net Assets:</i>	
<i>Signage and Maps</i>	
Collections	15,982
ESCO Foundation	2,813
J. Frank Schmidt Fund	11,010
Bamboo Forest	2,948
Red Pine Collection	30,851
Curator's Pro Dev Fund	3,179
<b>Total Temporarily Restricted Net Assets</b>	<b>66,783</b>
<i>Permanently Restricted Net Assets</i>	
Donor Designated Permanent Endowment	12,435
<b>Total Permanently Restricted Net Assets</b>	<b>12,435</b>
<b>Total Net Assets</b>	<b>770,547</b>
<b>Total Liabilities and Net Assets</b>	<b>781,547</b>

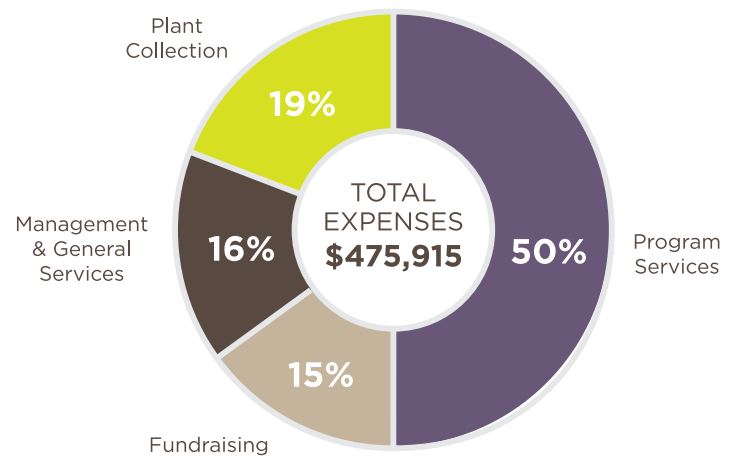
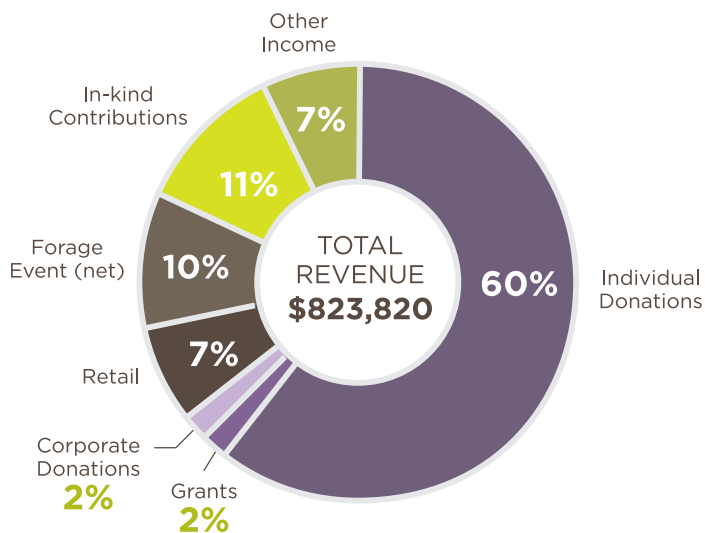



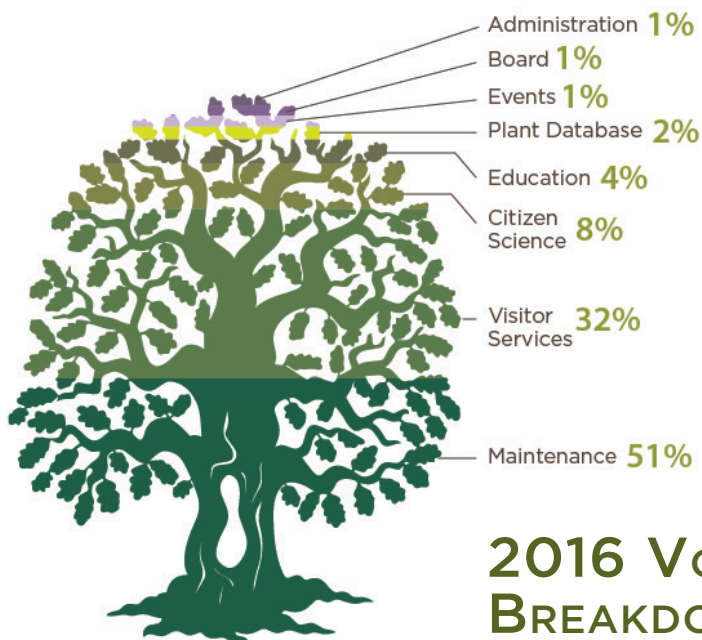

Learn more about donating your time or resources at our website: [www.hoytarboretum.org](http://www.hoytarboretum.org)

## 2016 VOLUNTEER BREAKDOWN

## THANK YOU — 2016 DONORS

### INDIVIDUAL DONORS

#### \$10,000 +

Nancy Hebb Freeman Trust  
Jack and Lynn Loacker

#### \$5,000-\$9,999

Charlie and Darci Swindells

#### \$1,000-\$4,999

Gordon Allen and Janice Stewart  
Stacy Allison  
Robert Bartlett  
Bland Family Foundation  
Bob and Nell Bonaparte  
J. Patrick Brooks  
Wendy Carlton  
Page Cowles  
Andy and Suzie Davis  
Kevin and Jaimee Davis  
Joseph and Emily DeCarlo  
Denison Family Fund  
Rob DeWitt  
Bill Dolan  
Keith Dubanevich  
David and Jeanne Ellis  
Lynne and John Eramo  
Lyle and Dawn Feilmeier  
Terry and Carol Flanagan  
Linda Franklin  
Halton Foundation  
Susan Hammer  
Chris and Georgia Harker  
Sis Hayes  
Gary and Janie Hibler  
Keith Ketterling  
Ed and Margaret Kushner  
Leslie Labbe  
Bob Lefferts and Katherine Kuhn  
Rob and Linda Maletis  
Susan Jackson McAnulty  
Mark and Edie Millar

Brad and Nancy Miller  
John and McKay Nutt  
John Paul and Teri Wadsworth  
David James Pollock  
Peter and Joey Pope  
Phyllis Reynolds  
Judy Rice  
Mary Richenstein  
Bill Rosenfeld  
Jeremy Sherwood  
Mike Siegel and Kris Alman  
Eric and Kayla Soleglad  
Neda Soofi  
Dave and Christine Vernier  
Judd Williams and Anne Bonaparte

#### \$500-\$999

Steven and Janet Abel  
Thomas and Linda Anable  
Chuck and Kerry Aude  
John and Patricia Bentley  
Barbara Bond  
Kevin and Beth Carr  
Bill Dickey  
Rhonda Dorsett  
Christina Flaxel  
Scott Fletcher and Liza Finkel  
Flowerree Foundation  
Bob and Konky Forster  
Mort and Sue Fuller  
Robert Geddes  
Edwin Gerow and Cheryl Chevis  
Ted and Connie Gilbert  
Scott Gray and Jason Wells  
Carl Grice and Linda Buechler  
Marsh Hieronimus  
Josh Hinerfeld and Andrea Binder  
Rob and Nancy Hinnen  
Robert Jensen  
Jack and Susan Lane  
Roger and Rebecca Langdon  
Norbert and Christine Leupold

Nancy Loeb  
David and Mary Mullen  
Eric Peluschenko and Megan Whalen  
Mark and Mary Roberts  
Peggie Schwarz and Tom Nelson  
Paul and Dana Shigley  
Al Solheim  
Bill and Susi Stevens  
Mark Stevenson  
Julie Tripp  
Jay Uhlenhoff  
Bass and Barbara Wagner  
Richard and Penny Walker  
Michael Wallace and Lisa Calef  
Richard and Linda Ward  
Scott Weaver and Curvin Carbaugh  
Tom and Becky Wynne  
Craig and Suzanne Zarling  
Mark Zornow and Marjorie Grafe

#### \$250-\$499

Darrell and Joanne Beck  
Lynne Bell  
David Boston and Roya Sohaey  
John and Kim Bradley  
Andy and Nancy Bryant  
Shawn Callanan  
James and Claudia Cameron  
John and Lou Chapman  
Ken Denniston  
Chris and Christine Edwardsen  
Zanley and Claire Galton  
Corinne Gentner  
David Goulder and Marlene Salon  
Jeff Hoppert and Allison Duncan  
Doug and Kristen Johanson  
Ursula Kuhn  
The Fuller-Liebman Family  
Joanne Lilley  
Jonathan and Marilyn Lindner  
Mary and Holly Ludtke  
Bob McGannon

Charles Morrow and Linda Cairns  
Ned Jaquith Foundation  
Robert Nimmo and Linda Jensen  
Jack and Erika Orchard  
Suzanne Rague  
Andy and Brigitte Russell  
Alex Ruzicka and Melinda Hutson  
Patti Schleunig  
Beverly Smith  
John Strege and Kevin Walsh  
Hayden and Shannon Thomas  
Franz and Marilee Vogt  
Clif and Patty White  
Joe and Phyllis Whittington  
Carter and Wendy Wray  
Greg Zarelli and John Bush

#### \$100-249

Jeffrey and Gillian Abendroth  
Mary and Scot Abplanalp  
William and Valerie Aitchison  
M. Mehdi Akhavein  
Dave and Margaret Albertine  
Alan and Liz Ames  
John and Sally Anderson  
Jeff Andrews  
Jonathan and Deanne Ater  
Dave Austin and Maura Hanlon  
Arthur Bailey  
John Barker  
Don and Doris Beard  
Mac and Greta Beatty  
Larry and Jan Beaudoin  
Karl and Cindy Beeler  
Richard Bills  
Jim and Sue Bisio  
Ron and Sandra Bloom  
Paul and Nancy Bragdon  
Marianne Brogan and Ann Smith  
Darol and Ann Brown  
Anne Buckley  
Matthew Buckon

Clayton and Louise Buhler  
Ginny Burdick  
Morris Button  
Russell and Dawn Campbell  
Victoria and Parker Campbell  
Peter and Susan Carr  
Eloise Carson  
Alan and Judith Charney  
Russell Clark  
Arthur and Willa Clousing  
Graham and Lori Covington  
John and Georgia Crampton  
Ambrose and Anne Cronin  
Gary and Cynthia Crose  
Nancy Crumpacker  
Chris and Cindy Cunningham  
Stephen Dale and Lillian Li  
Bryant and Judith Danner  
Michael Davidson and  
Patricia Johnson  
Janna Davydova and Greg Fullem  
Susan Tobey Denman  
Joel and Linda Depper  
Kuniko deWeese and Family  
Spencer and Mary Dick  
Colleen Doherty  
William Dolan and  
Suzanne Bromschwig  
Dave and Julie Emry Dougherty  
Jim Draudt and Ann Witsil  
Robert and Linda Jo Durham  
Sylvia Dzegede  
Jean Edmison  
Dick and Leslie Emery  
John and Jane Emrick  
Edward and Marilyn Epstein  
Peter Eulau and Kendra Hume  
Susan Faulkner  
Craig and Sharon Fausel  
Davis and Virginia Finch  
Eric and Robin Flamm  
Florence Fleskes  
April Ann Fong  
Annie Fortin  
Edmund Frank  
Pamela Frankel  
Ann French  
Megan Galaher  
David and Martha Gardner  
Richard Gilbert  
Andy Glew  
Howard Goldstein and  
Marsha Olian  
Timothy Goodspeed and  
Angela Phillips  
Lee Grunes and Susan Nolte  
Andrew Gustely  
Edward Hall  
Kirk and Lisa Hall  
Thomas Hansen and Kim Manley  
Martin Hanson  
Ed and Marolyn Hartman  
Anna Hemphill  
Robert and Barbara Henarie  
Clayton and Sudee Hering  
Edward Hershberg and Valerie Poris  
David Hess  
Steve and Felicia Holgate  
Walt and Gretchen Hollands  
Keith Holmes  
Stuart Hopkins  
Fred and Joan Horstkotte

John and Jeanne Howard  
Daniel and Jan Huffman  
Preston Hunt and Aimee Green  
Beth Hyams  
Hank Itkin  
Hiroshi and Janine Iwaya  
Michael Jamond and Janice Arnold  
Peter and Anne Jarvis  
Chris Jones  
Mac and Molly Jones  
Neil Jones and Kristina Laubacher  
Josh Kadish and Lisa Maas  
David and Ann Kafoury  
Stephen and Kathy Kelly  
Susan Kem  
John and Betty Kendall  
William Kinsey and Arlena Barnes  
John Kistler  
Jim and Morley Knoll  
Rudy Kohnle and Krista Larson  
Molly Kohnstamm  
Vic and Tammie Krisciunas  
Pat and Balaji Krishnamurthy  
Tom Kuffner and Ervin Czimskey  
Reuel Kurzet and John Moore  
Ted Labbe and Kelly Rodgers  
Helena Lankton  
Elizabeth Large and Blaine Morley  
Mark Law and Susan Donohoe  
Julie Lawrence and Michael Wells  
Joe and Connie Leben  
Thomas and Marcia Lee  
Rhonda Leo  
Colleen Wesche Lewis  
Dennis Lo  
George and Mary Ann Machan  
Frank MacMurray, Jr.  
Tamara Maher  
Michael Manuel  
Richard Marantz  
Susan Masta and Jay Withgott  
Tom Mazur  
Donald McGraw  
Neal and Danni McLaughlin  
John and Darcie Meihoff  
Todd and Katie Merrick  
Robin Michalek  
Connie Michelson  
Michael and Anne Miller  
Prudence Miller  
Rob and Sally Miller  
Dave Mitchell and Judy Bradley  
Kristin Mohlman  
Annette Mulee  
Phyllis Newmark  
Elizaebeth Nielsen  
John Noran  
Ray and Carol North  
Kirk and Wendy Olsen  
Martin and Kathy Page  
Viresh Parmar and Rachel Madewell  
Geoffrey Peters and Lenka Jelinek  
Elizabeth Petersen  
Joel and Sierra Phillips  
Michael and Nancy Phillips  
Dede Pitts  
Gary and Linda Pope  
Rick Pope  
Bob and Becky Post  
Wally and Betsy Preble  
Scott and Teresa Pugliese  
Guido and Lee Rahr

Porter Raper  
Jacob and Betty Reiss  
Jane Ribadeneyra and Kelly Egan  
Jim Rice and Janet Filips  
Mike Roach and Kim Osgood  
Charles and Judith Rooks  
Steve Rosenberg and Ellen Lippman  
Bill Rutherford  
Jonathan Sachs and  
Susan Bakewell-Sachs  
John and Gail Saltveit  
Steve and Kerry Sanford  
Rochelle Satter  
Margaret Sauerwein  
Paula Schilling  
Gretchen Schnepfer  
Yannis and Leah Schoinas  
Dottie Schoonmaker  
Jack and Barbara Schwartz  
John Schwarzwaldner  
Jeffrey and Tracy Sebben  
Annie Seemel  
William Sefler  
Peter and Penny Serrurier  
Gary Shaw  
Torin Shepard  
Eric Sheppard  
Jim Sjuln and Gay Greger  
Betsy Sleeper  
Holland Smith and Julie Vaillancourt  
Adam Spangler and Yvonne Lai  
Brett Stacey and Kelly Ragan  
Laurel Staton-Smith  
Dick Stetson  
James Stevens  
Robert Stevens  
Milan and Jean Stoyanov  
Robert Strebin  
The Swigert Warren Foundation  
Charles and Caroline Swindells  
Joan Swinney  
Leslie Swope  
Dave and Ann Taylor  
Lloyd and Catherine Taylor  
Bradley Tebo and Margo Haygood  
Judy Teufel  
John and Sue Thomas  
Brandon Volbright and  
Kathryn Shotzbarger  
Randy and Marty Vorhees  
Jan Vreeland  
Roger and Karen Vrilakas  
Martha Waldemar  
Josh and Marisa Walter  
Stephen and Mabsie Walters  
Bill and Jennifer Waters  
Elizabeth Wehrli  
Harold Weight  
Elizabeth and Betsie Weil  
Randy Weisberg  
David Westby  
Donald Whittemore and  
Deborah Redman  
Jill Wieseneck  
Steve Williams and Janet Schroer  
David Winchester and  
Claudia Gallison  
Kevin and Anne Winthrop  
Jerry and Linda Wright  
Peter and Judith Wright  
Mark and Paula Young  
Joe Yun and Melanie Billings-Yun

Bruce Zabel  
Ivan Zackheim and Miriam Hecht  
Gabriel and Dixie Zee

## **CORPORATE & SMALL BUSINESS DONORS**

**\$10,000+**  
Intel

**\$5,000-\$9,999**  
The F.A. Bartlett Tree Expert Co.

**\$1,000-\$4,999**  
Columbia Sportswear  
Morel Ink  
Perkins & Co  
Salesforce.org  
Stoll Stoll Berne Lokting & Shlachter  
The Standard

**\$250-\$999**  
Collier Arbor Care  
Morton Tree & Landscape  
Oregon Tree Care  
Overlook Tree Preservation  
Teragan & Associates  
Urban Forest Professionals  
WJR

## **FOUNDATION DONORS**

J. Frank Schmidt Family  
Charitable Foundation  
Native Plant Society Of Oregon  
Portland Parks Foundation  
WCR / Economy Data Foundation

## **IN-KIND DONORS**

Airbnb  
Bob and Nell Bonaparte  
Cameron Winery  
Collier Arbor Care  
Columbia Sportswear  
Page Knudsen Cowles  
Rhonda Dorsett  
Higgins Restaurant  
House Spirits Distillery  
KEEN  
Knudsen Vineyard  
McMenamins  
Morel Ink  
Oregon Tree Care  
Pacific Seafood  
Portland Opera  
Portland Taiko  
PosterGarden  
REI  
Riverside Golf and Country Club  
Simpatica Catering  
Sojourn Ventures  
Neda Soofi  
Charlie and Darci Swindells  
Judd Williams and Anne Bonaparte  
Zupan's Market



# 2016

## BOARD OF DIRECTORS

Keith Dubanevich, *President*  
Nell Bonaparte, *Secretary*  
David Ellis, *Vice President*  
Liza Finkel, *Secretary*  
Edie Millar, *Vice President*  
Megan Whalen, *Treasurer*  
Steve Abel  
Wendy Carlton  
Lynne Eramo  
Scott Gray  
Jay Uhlenhoff

## ADVISORY BOARD

Meg Bishop  
David Ellis  
Susan Koe  
Lynn Loacker  
Joey Pope  
Charles Swindells



## THANK YOU

to all of the volunteers who keep  
Hoyt Arboretum growing.



JOIN • VOLUNTEER • DONATE

Hoyt Arboretum Friends  
4000 SW Fairview Boulevard  
Portland, OR 97221

[www.hoytarboretum.org](http://www.hoytarboretum.org)

**Hoyt Arboretum Friends**  
supporting Portland's museum of living trees

